

## Add on Module

# STARWATCH VISITOR MANAGEMENT

Visitor Management is a software for effective management of the visitors. The software can be added on to the access control management software (STANDARD) and it allows administrations of on-site visitors and pre-registration of visitors via web for efficient visitor management.

## ❖ System Requirements

	Requirements
Operating System	General Operating System Windows XP / Windows Vista / Windows 7 * 32 Bit Windows Server Operating System Windows 2003 Server  *This system does not support Windows 95, 98, ME, 2000 (Professional and Server).
CPU	Pentium 4 Core 2 Duo or Higher
RAM	2GB or Higher
HDD	100GB or Higher
VGA	1024 x 768 or Higher Resolution 65,536 Color (16 bit color) or Higher
CD-ROM	8X or Higher
Database	Microsoft SQL Server 2005/2008 Express Edition (Built-In) Microsoft SQL Server 2005/2008 (Sold Separately)
Compatible Devices	♦ Controllers that are compatible with STARWATCH STANDARD *Visitor Management Feature included in ENTERPRISE Software Controller: iTDC Series, iCON100, LX007 Series, FINGER007 Series, LX505 Series, 505R Series Proximity Readers: RF Series, IP Series, SR Series Biometric Readers: LX006 Series, FINGER006 Series, FGR006 Series

\* All the operating systems/ databases are suggested to install the latest service pack and security patch.

## ❖ System Configuration

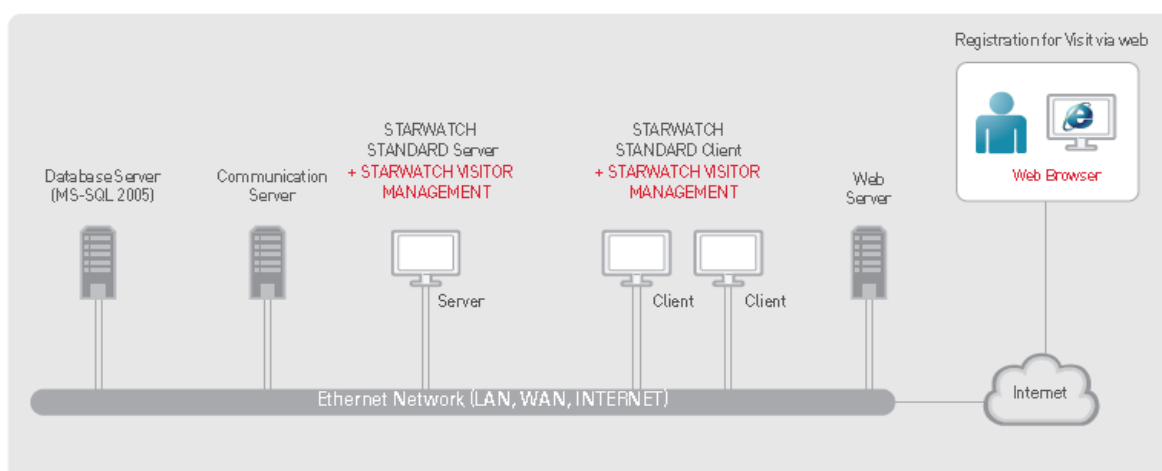

## System Features

### Visitor Access and Record Management

- ♦ Integrations with Access Control System for Effective Visitor Management
- ♦ Visitor Access Management, Visitor Information Management, Access Information Tracking, Visitor Record Management
- ♦ Black List Management via Visitor Record Analysis

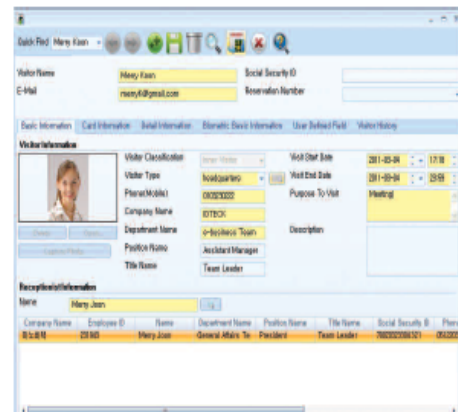

Visitor Access and Record Management

### Web-Based Visitor Pre-Registration

- ♦ Pre-Registrations of Visitors via Web and Pre-Approval Feature
- ♦ Data Management of Pre-Registered Visits
- ♦ Account Management of Pre-Registered Visitors



Web-Based Visitor Pre-Registration

### Various Notification and Reporting Capabilities

- ♦ Notification of Emergency or Important Events for Quick Visitor Accommodation
- ♦ Dynamic Reporting Capabilities (Visitor Report, System Event Report, etc.)
- ♦ Intuitive Report Generation Using Text, Chart, etc.
- ♦ User Defined Report Generation and Printing
- ♦ Show visitor information according to time, daily, weekly, quarterly and yearly



Statistical Report of Visit Status